

THE SMITHSONIAN RESIDENT ASSOCIATE PROGRAM PRESENTS...

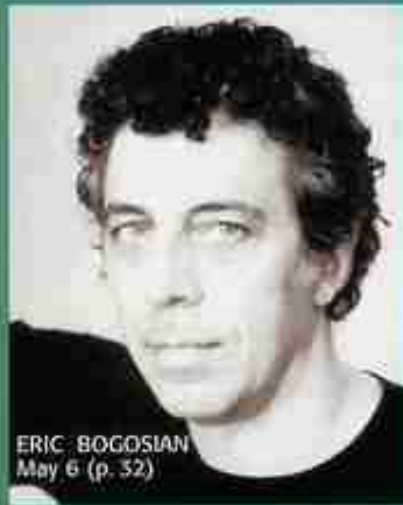

ERIC BOGOSIAN
May 6 (p. 32)



SANDRA DAY O'CONNOR
May 20 (p. 40)

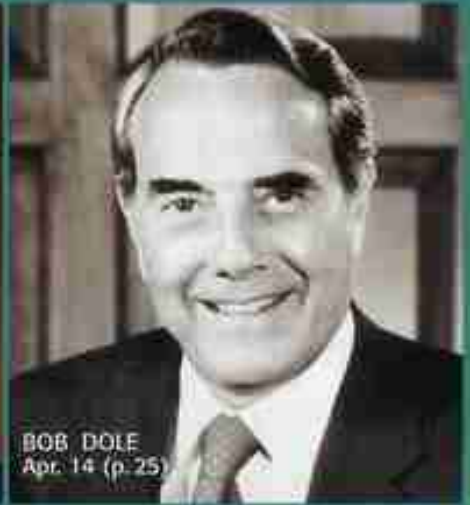

BOB DOLE
Apr. 14 (p. 25)



LARRY SABATO
Apr. 28 (p. 59)



MARC SILVERSTEIN
Apr. 25 (p. 29)

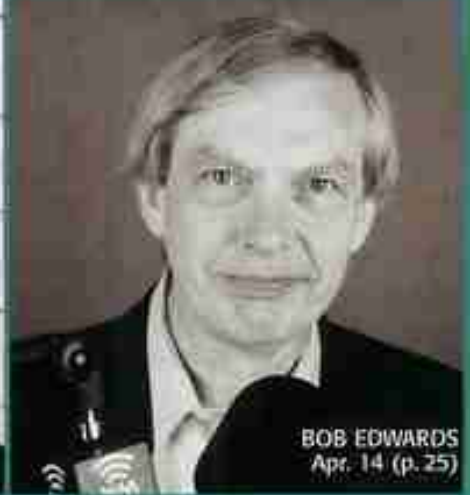

BOB EDWARDS
Apr. 14 (p. 25)



Smithsonian Resident Associate Program

Smithsonian Institution
Washington, D.C. 20560-0701



Fragile Crossing, by Luis Cruz Azaceta

PERIODICALS POSTAGE

Paid at

WASHINGTON, D.C.